Co-creation LaB

crossing continents

Arts & Science + ICT

info art

AnillaCultural
LATINOAMERICA - EUROPA
Nodo Uruguay

"Co-creation without Borders"

"Co-creation without Borders"

2024 Internet2 Community Exchange

March 4-7, Chicago

Delma Rodriguez Morales & Justin Trieger

2024 Internet2 Community Exchange

March 4-7, Chicago

"Co-creation without Borders"

Summary

1. Framework

Cultural Ring UY & NWS New World Symphony

2. Exchanges & Collaborations

"Co-creators over Internet"

3. Co-creation Lab

From 2019 up to now

Research and Intervention Project

2024 Internet2 Community Exchange

March 4-7, Chicago

"Co-creation without Borders"

1. Framework

Cultural Ring UY
& its global networks

NWS New World Symphony

2017

NWS for LATAM region

(English, Spanish, Portuguese)

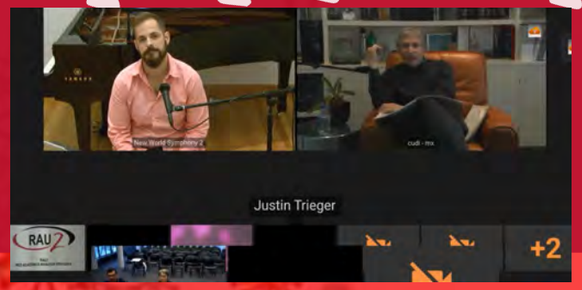

2018

Cultural Ring in NWS

Internet2

2024 Internet2 Community Exchange

March 4-7, Chicago

"Co-creation without Borders"

2. Exchanges & Collaborations

Cultural Ring UY

NWS

Internet2

NPAPW

Co-creation Lab

crossing continents

Arts & Science + ICT

2019

Co-creation Lab

crossing continents

Arts & Science + ICT

What is it?

The Co-Creation Lab is a research and intervention project with a transdisciplinary approach mediated by information and communications technology to network collective creation through the advanced Internet.

Also the human and technological experimentation have a distributed modality where the participants or potential co-creators are in live connection (sync/async) from different countries, regions and continents.

Co-creation Lab

crossing continents

Arts & Science + ICT

Co-creation Lab Map 2019 - 1st edition

- **Co-creators**
- **Speakers / Advisers**
- **External Evaluators**
- **Colaborators**
- **External Observer - ERASMUS** (launching)
- **NRENs:** Red CLARA, CUDI Mx, CEDIA Ec, RENATA Col, RNP Br, RAU Uy, GARR It, GEANT, among others

Co-creation Lab

crossing continents

Arts & Science + ICT

Organizational Chart of Co-creation Lab

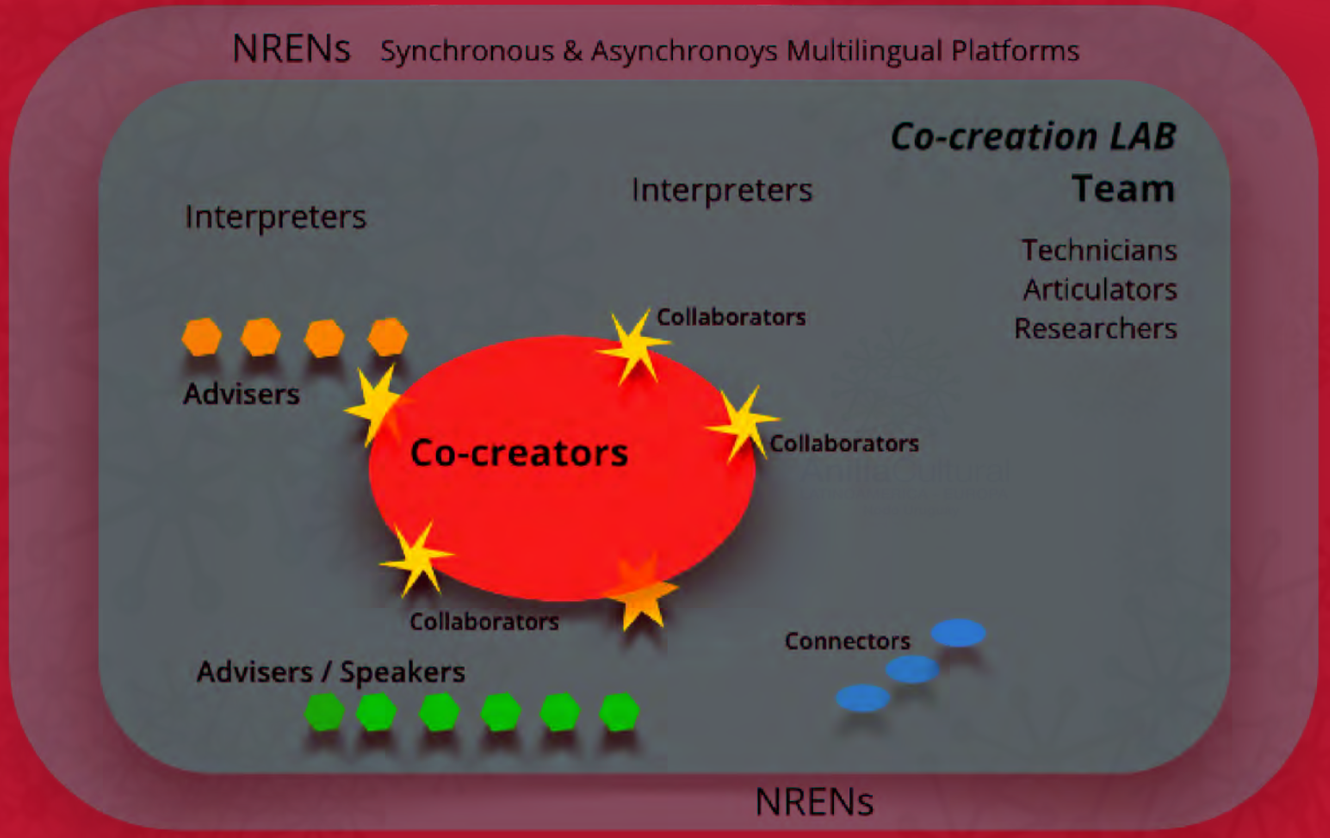

Speakers
Co-creation Lab
crossing continents
23th May
Arts & Science + ICT
Simultaneous Interpretation: Spanish / English / Portuguese
Early Experiments (2002-2006)
Co-creation Lab
crossing continents
Arts & Science + ICT
Co-creation Journey Map
Global Call
87 Applications - 4 continents
40 potentials Co-creators
Launching:
23 June
23 July
23 August
4 September
23 September
Meetings
Points
Prototypes
Rehearsals
Acting
on Stage
BRAINS on the BEACH
Interactions
Speakers
Co-creation Lab
crossing continents
23th May
Arts & Science + ICT
Founders of Co-creation Initiative
Writers of the book "The Art of Co-creation"
Simultaneous Interpretation: Spanish / English / Portuguese

Co-creation LaB

crossing continents

Arts & Science + ICT

Co-creation Journey Map

Global Call

87 Applications - 4 continents

40 potentials Co-creators

Launching:

23 June

23 July

23 August

4 September

23 September

BRAINS on the BEACH

Interactions

Meetings Points

11 Ideas Collected

Experts

Advisers

Collaborators

Prototypes

Rehearsals

Acting on Stage

5 Projects

Art & Science ICT

3 Final projects

2019-2020

© Ana Carpinteiro

Co-creation Lab

crossing continents

Arts & Science + ICT

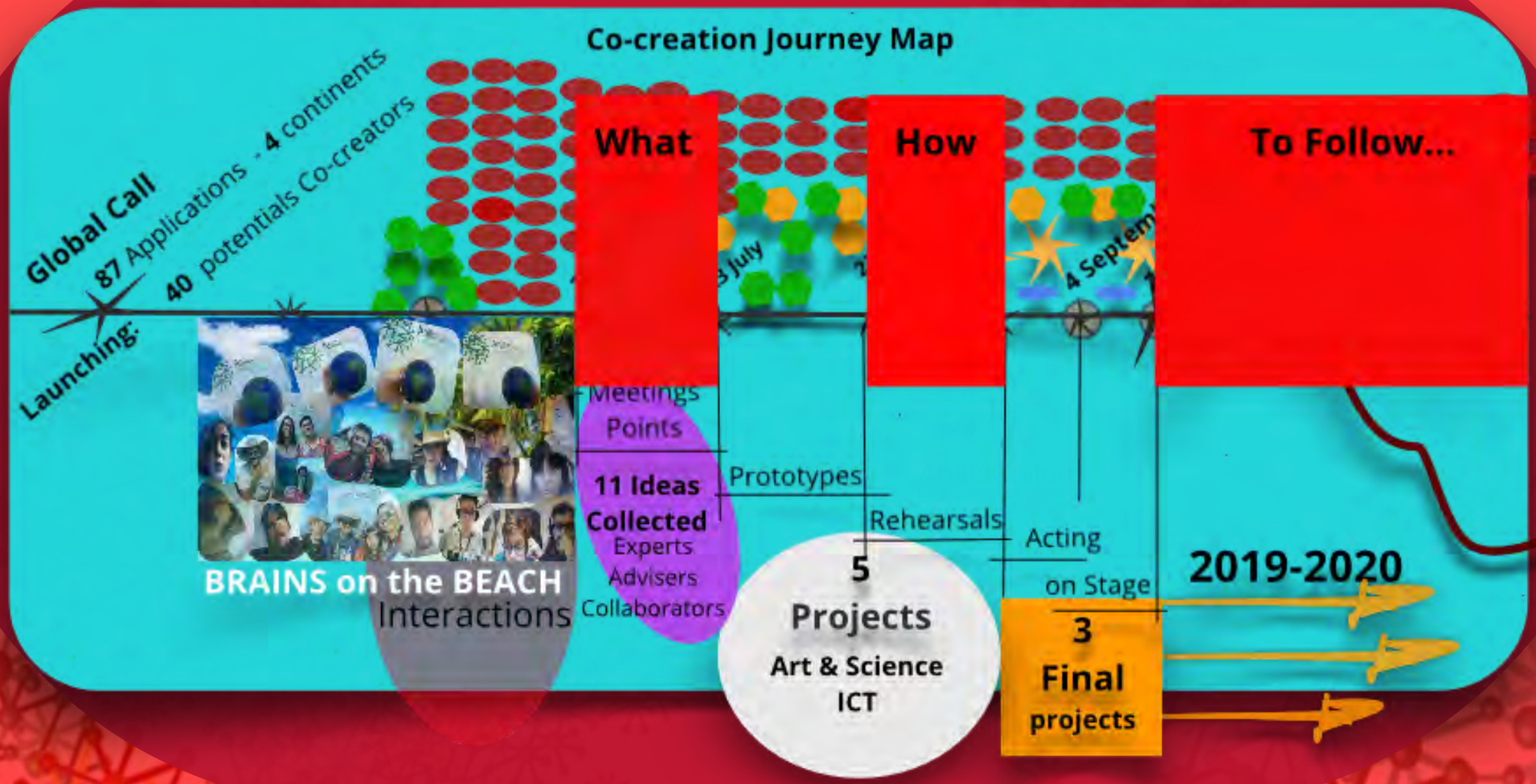

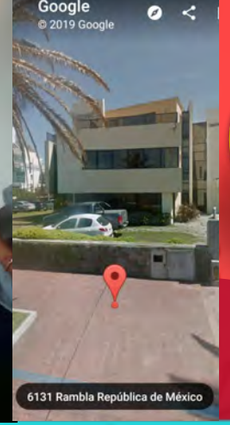

Co-creation LaB

crossing continents

Arts & Science + ICT

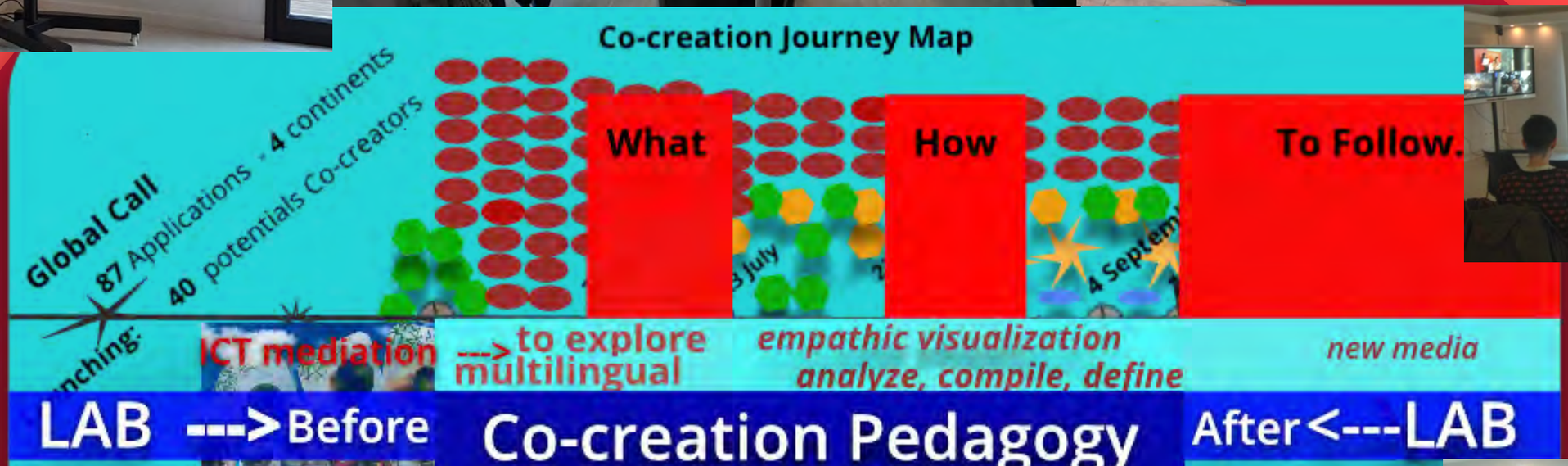

Co-creation Lab

crossing continents

Arts & Science + ICT

Co-creation Lab

crossing continents

Arts & Science + ICT

Findings

natural selection

free association of participants

perception: no external obstacles

enriched environment of ICT tools

usability design

multiple advisors

permanent feedback parties involved

strategies: bottom-up synergies

expanded environment to express the self

integration all the profiles

the findings together

balance the frustrations

pieces of advice: the bond, common convergence, solidarity

RESPONSIVE
CREATIVE
CONNECTED

Co-creation Lab

crossing continents

Arts & Science + ICT

info art

AnillaCultural
LATINOAMERICA - EUROPA
Nodo Uruguay

Co-creation Lab "Super Leagues" 2024 Edition

PhD Programme Framework

Co-creation Lab
crossing continents
Arts & Science + ICT

Digital Humanities

e-Culture

Co-creation Skills

Experienced Creators

Future Teachers

Pioneers

Art, Science, Technology, Society

PhD Programme Framework

Co-creation LaB
crossing continents
Arts & Science + ICT

Raquel Gil Fernández

"In the contemporary digital environment, the convergence of cultural co-creation and digital humanities leads us to explore how culture, technology and humanities converge in the digital realm. In this context, the *Anilla Cultural* project exemplifies collaboration in the creation of digital content, where cultural diversity is reflected and celebrated. Undoubtedly, a project that will materialize in a doctoral thesis by Delma Rodriguez Morales."

PhD Programme Framework

Co-creation LaB
crossing continents
Arts & Science + ICT

Carmen Escribano Muñóz

"The integration of the use of social networks and participatory platforms promoted by *Anilla Cultural* fosters interaction and cultural dialogue. These digital spaces are places to share cultural perspectives, discuss relevant matters and collaborate in the construction of collective knowledge."

Co-creation Lab

crossing continents

Arts & Science + ICT

info art

AnillaCultural
LATINOAMERICA - EUROPA
Nodo Uruguay

Co-creation Lab "Super Leagues" 2024 Edition

Co-creation Lab
EXPERIENCE
[REC]
IT'S YOUR TURN
DAYDREAMER
US
CO-CREATING DIGITAL IMPACT

Let's get to know each other

Co-creation LaB

What we will co-create?

What is possible?

Common Basis
(core & values)

Everything Creative
(innovative & novel)

AnillaCultural
LATINOAMERICA - EUROPA

INDIVIDUAL - PEERS - SMALL GROUPS - GROUP

PhD Programme Framework

Co-creation LaB
crossing continents
Arts & Science + ICT

Super Leagues Co-creation Lab

Museums Co-creation Lab

Teachers Co-creation Lab

Co-creation LaB

crossing continents

Arts & Science + ICT

Thank you!!

Q&A